

PLAN SHOWING THE PROPOSED SHOP CUM RESIDENTIAL BUILDING IN PLOT NO 15
 S. NO 104 PART & 105/1B AT PALLIKKARANAI VILLAGE V.G.P RAJESH NAGAR TAMBARAM
 TALUK KANCHIPURAM DISTRICT SCALE 1:100 (1" = 8'0")

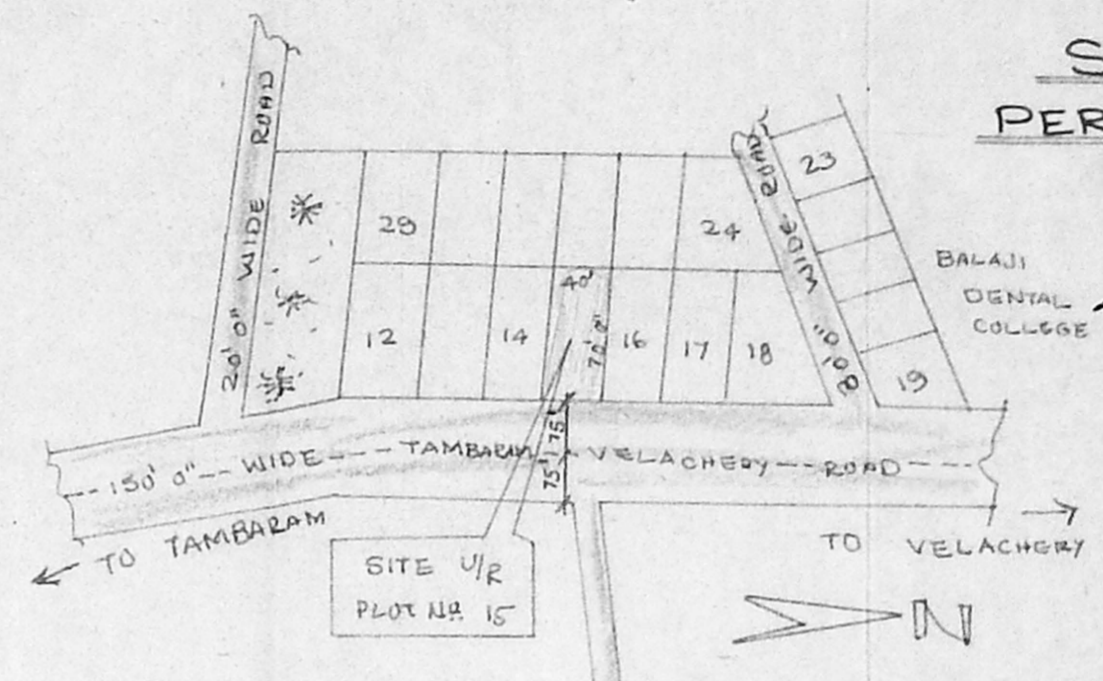
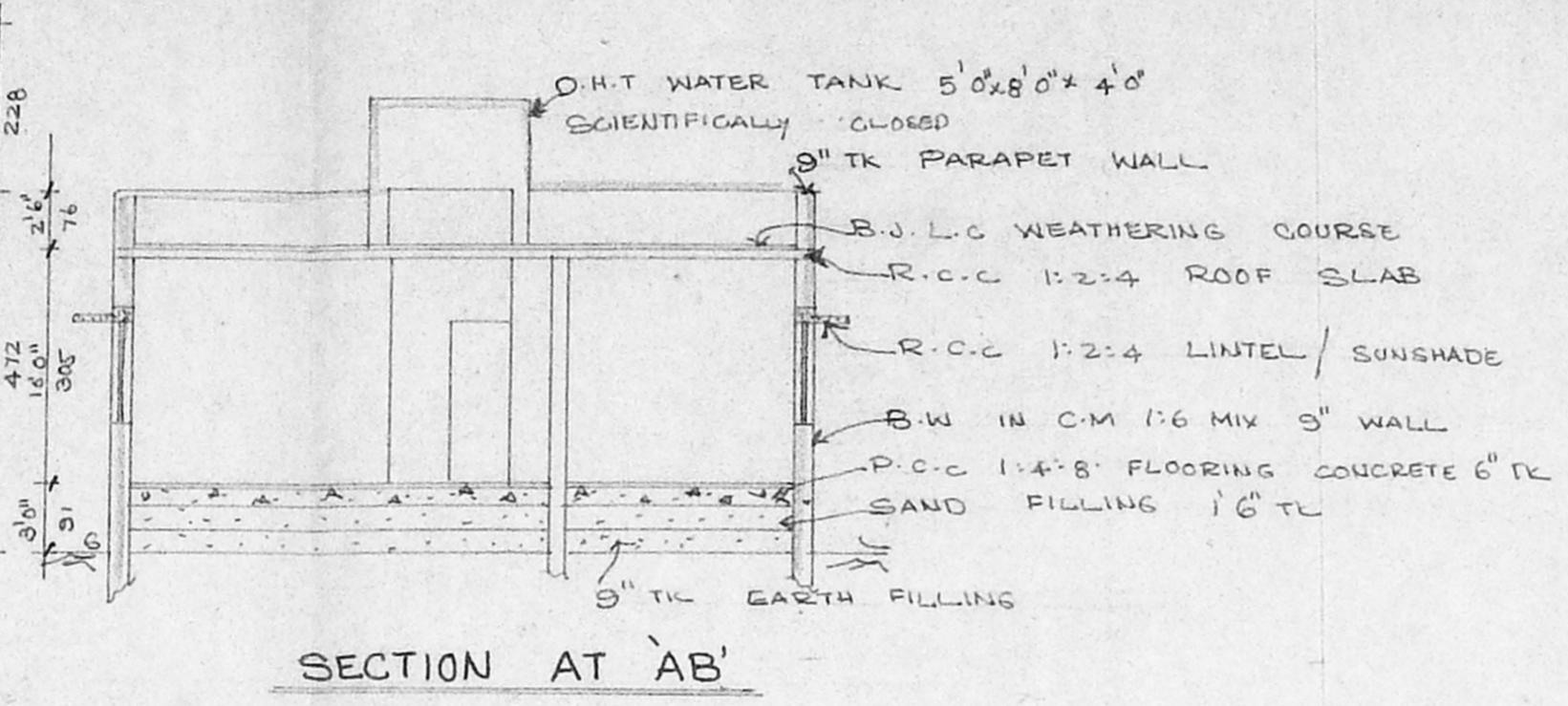
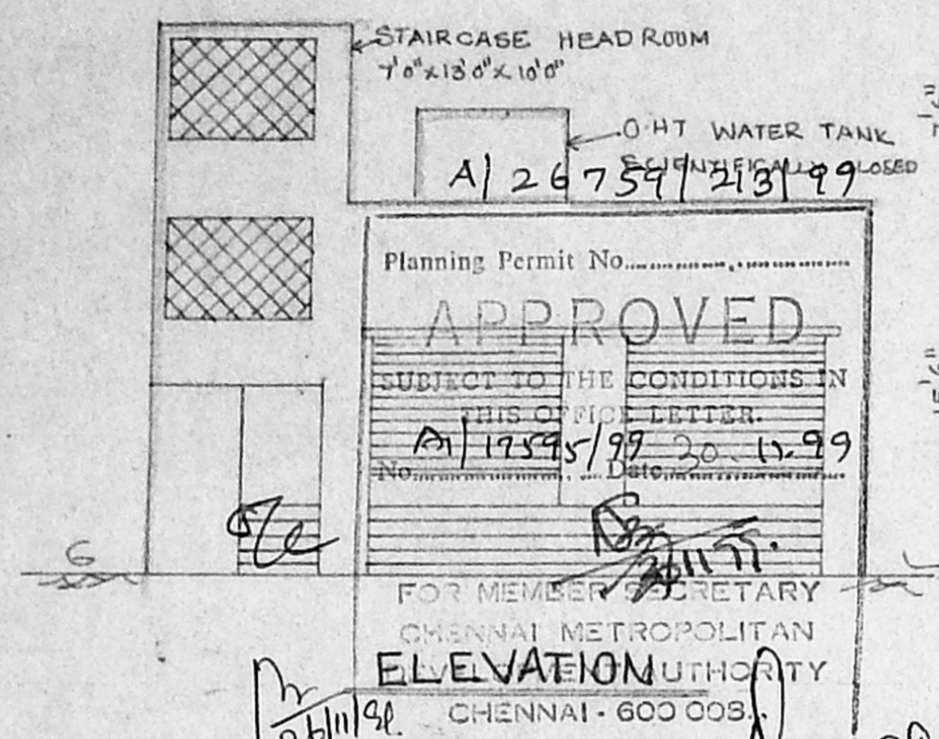
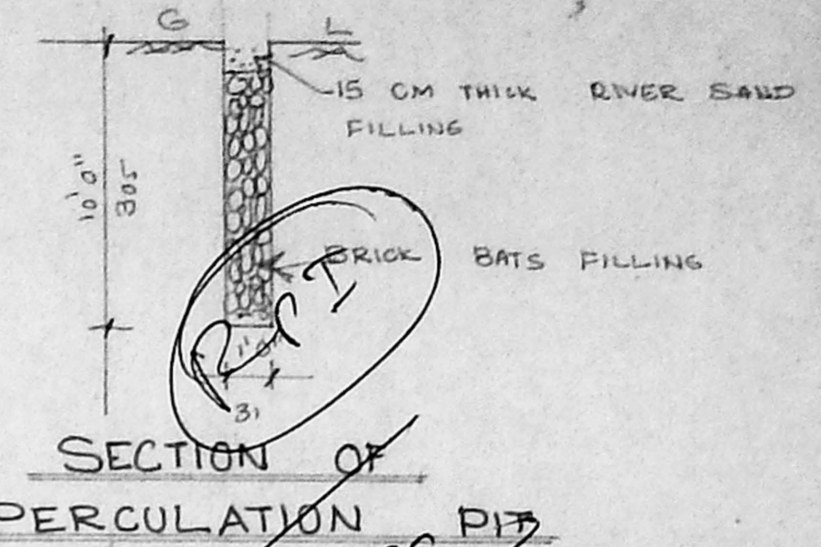

JOINERY DETAIL

R-S	ROLLING SHUTTER	7'0" x 7'0"
D	DOOR	3'3" x 7'0"
D1	DOOR	3'0" x 7'0"
D2	DOOR	2'6" x 7'0"
W	WINDOW	6'0" x 4'6"
W1	WINDOW	4'0" x 4'6"
W2	WINDOW	3'0" x 4'6"
V	VENTILATOR	3'0" x 1'6"
J	JALLI	5'0" x 4'6"

AREA STATEMENT

PLOT AREA:	52.47	260.22
PROPOSED AREA:	1095.00	101.72
COVERAGE:	39%	
F.S.I	0.39	

COLOUR REFERENCE

PROPOSED	
ROAD	
BOUNDARY	

OWNER
 G. RUTHRA PRABHU

LICENSED SURVEYOR

Phone: 405301, 404719
 Cellular No.: 98410 21097
G. RUTHRA PRABHU B.E., A.I.E.
 Consulting Civil Engineer
 Licensed Surveyor & Registered Valuer
 CORPORATION OF CHENNAI
 License No. 30 Class-I
 24-A, Kasim Sahib Street,
 C. PALLAVARAM, CHENNAI-43.
 (BEHIND SINGAPORE SHOPPEE)

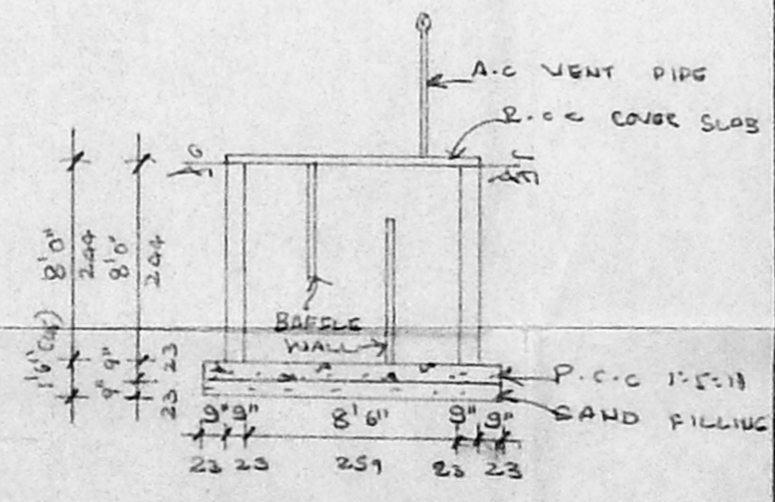
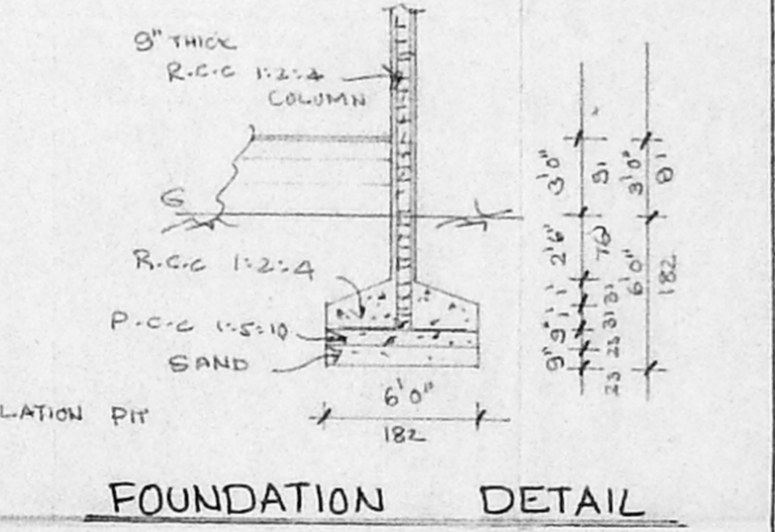
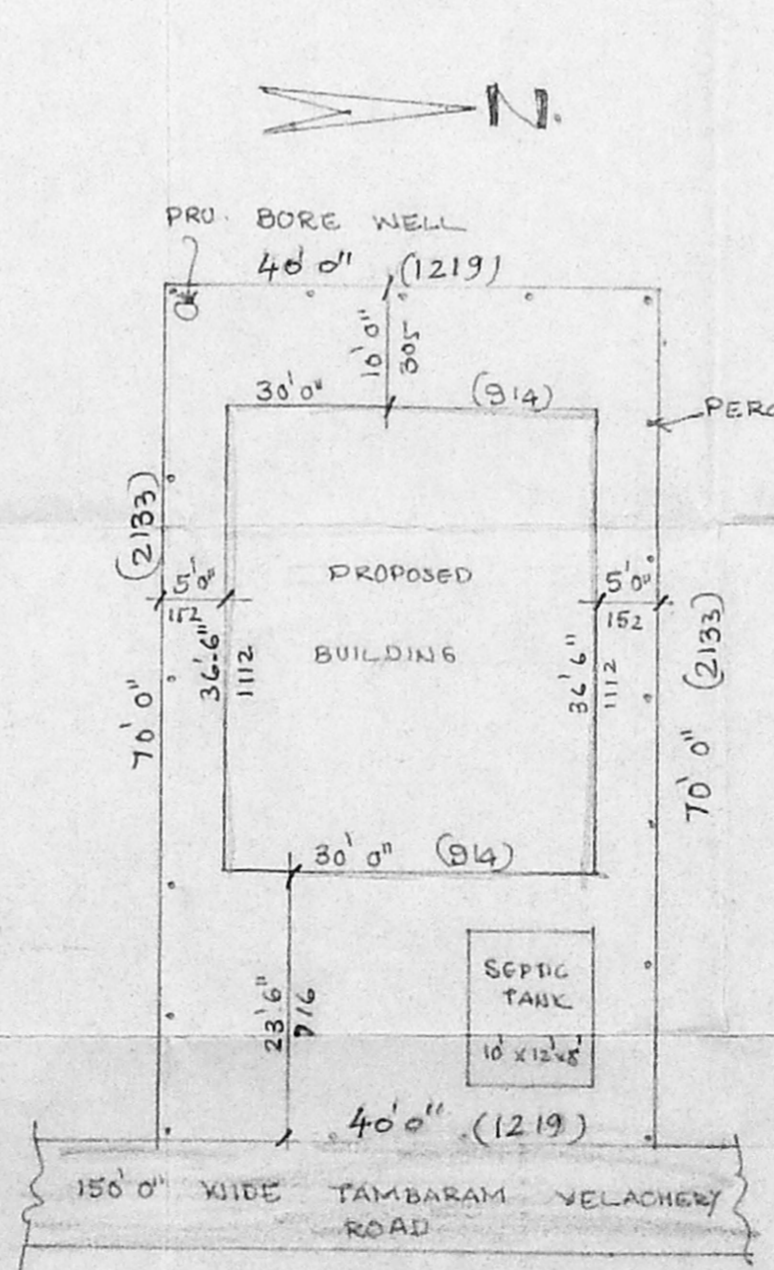
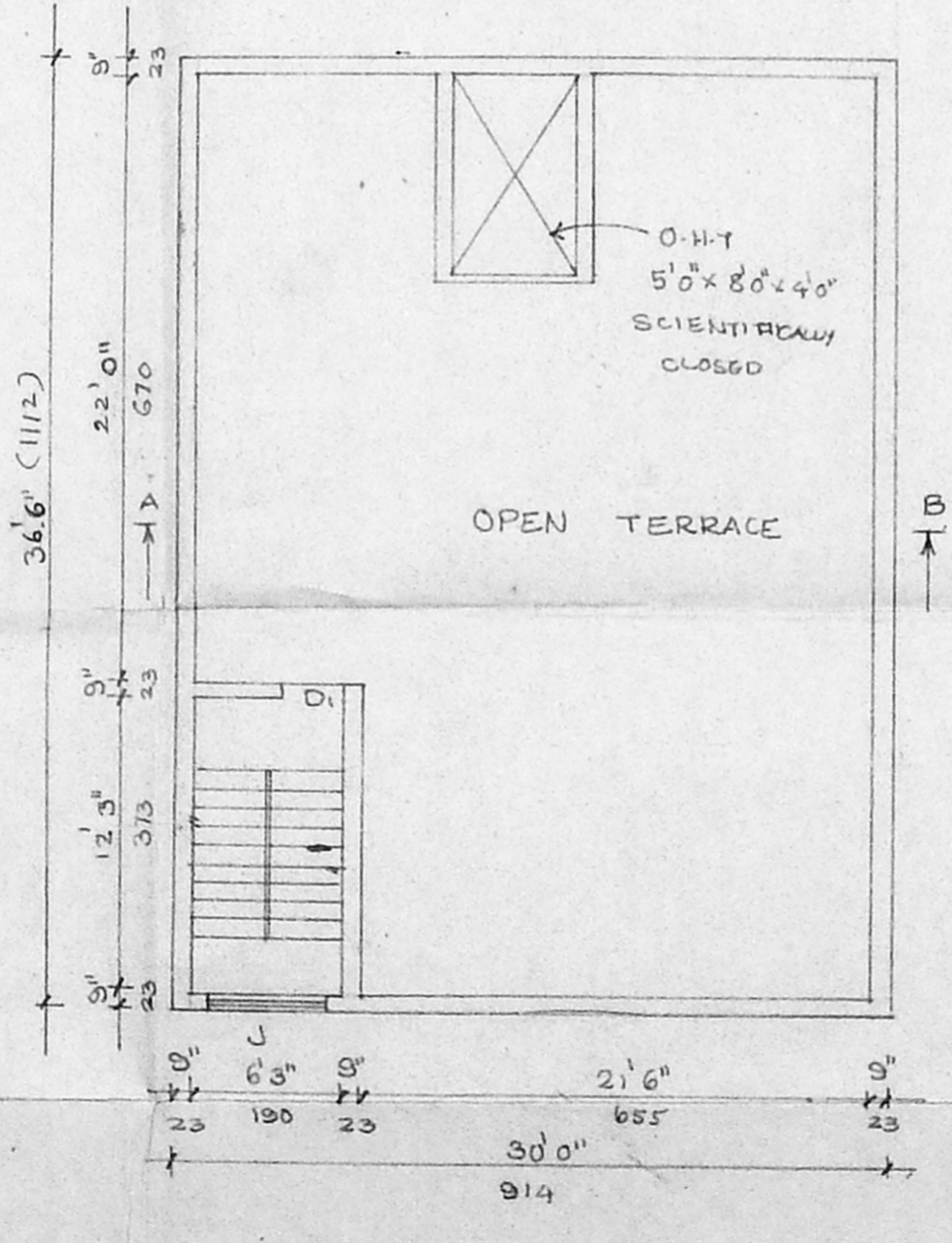
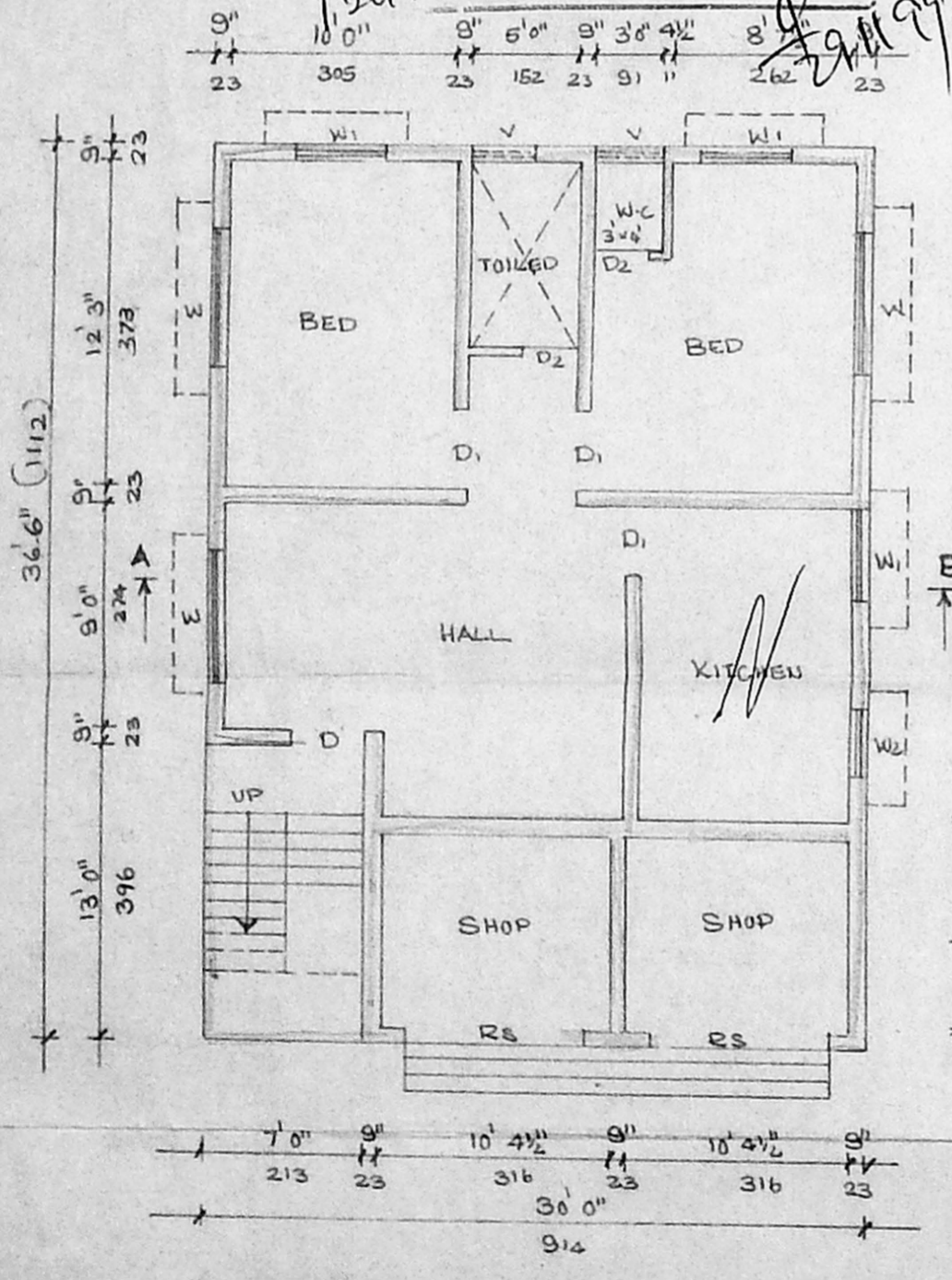

SITE PLAN
 SCALE: 1" = 16'0"

SECTION OF SEPTIC TANK